

**Future Technology Devices  
International Ltd.**

**MProg 3.0 Manual**

Copyright © 2006 Future Technology Devices International Limited

# Table of Contents

<b>Part I MProg Introduction</b>	<b>3</b>
1 Installing MProg.....	5
2 Installing D2XX (CDM) Drivers.....	10
<b>Part II MProg Basics</b>	<b>20</b>
1 Modes of Operation.....	20
<b>Part III Edit Mode Functions</b>	<b>22</b>
1 Create a New EEPROM Template.....	22
2 Modify an Existing EEPROM Template.....	24
<b>Part IV Device EEPROM Parameters</b>	<b>26</b>
1 Basic Details.....	26
2 USB Power Options.....	27
3 USB Serial Number Control.....	28
4 USB Remote Wake Up.....	29
5 Plug & Play (FT232 Series Only).....	30
6 BM/C Device Specific Options.....	31
7 FT2232C Device Options.....	32
8 FT232R Device Options.....	33
9 FT245R Device Options.....	34
10 FT2232D Device Options.....	35
11 Product and Manufacturer Descriptor Strings.....	36
12 Programming Options.....	37
<b>Part V Program Mode Functions</b>	<b>38</b>
1 Scan for Devices.....	39
2 Erase All Existing Devices.....	40
3 Program All Existing Devices.....	41
4 Cycle Device.....	42
5 Read Devices.....	43
6 Read and Parse Devices.....	44
<b>Part VI Appendix</b>	<b>45</b>
1 Customising FTDI's CDM Drivers.....	45
Changing the FTDIBUS.INF File.....	45
Changing the FTDIPOINT.INF File.....	46

Changing the CDM Uninstaller INI Files.....	47
<b>2 Uninstalling MProg.....</b>	<b>48</b>
 <b>Index</b>	 <b>51</b>

# 1 MProg Introduction

MProg is an easy to use multiple device EEPROM programming utility for use with FTDI devices. Devices supported by the latest version of MProg are:

- [FT232RL & FT232RQ](#)
- [FT245RL & FT245RQ](#)
- [FT2232D, FT2232C & FT2232L](#)
- [FT232BM, FT232BL & FT232BQ](#)
- [FT245BM, FT245BL & FT245BQ](#)
- [FT8U232AM](#)
- [FT8U245AM](#)

MProg is available as a free download from the [Utilities](#) page of the [FTDI website](#).

These devices support 93C46 EEPROMs organised in 16-bit words, except for the R series devices which have an internal EEPROM. The BM and C devices also support 93C56 and 93C66 EEPROMs organised in 16-bit words. When fitted, an external EEPROM allows customisation of the device default parameters such as [VID](#)<sup>[26]</sup>, [PID](#)<sup>[26]</sup>, [Serial Number](#)<sup>[28]</sup>, [Manufacturer Descriptor](#)<sup>[36]</sup> and [Product Descriptor](#)<sup>[36]</sup>. MProg provides a fast and simple way of programming these parameters.

A convenient way of programming the EEPROM is to use a blank device on the PCB during manufacturing assembly and program it via USB during the manufacturing test process. All these devices support direct programming over USB using a programming utility such as this one.

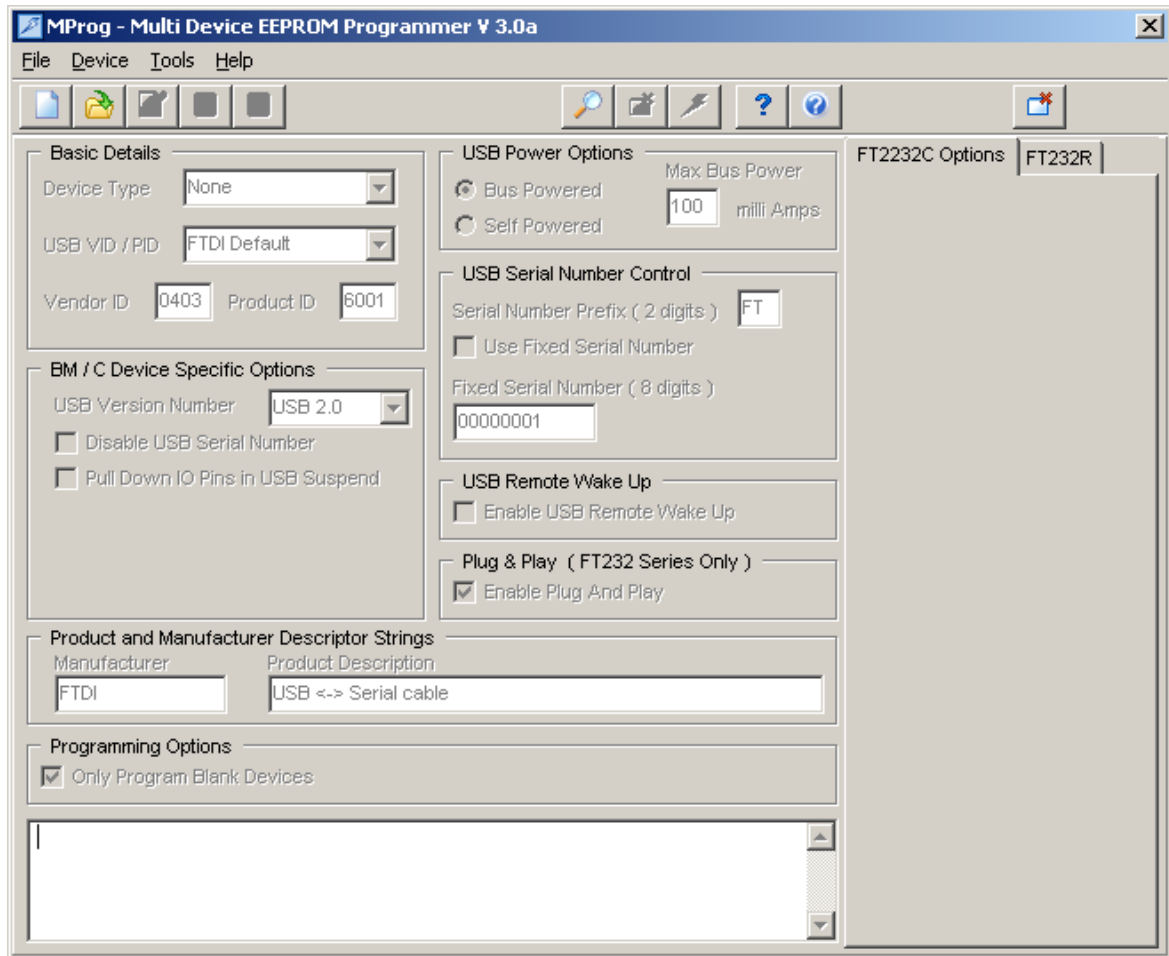

## 1.1 Installing MProg

Prior to installation, please uninstall any existing FTDI drivers from the target PC using the Add/Remove Programs utility in the Windows control Panel. MProg uses FTDI's D2XX drivers, the current versions of which can be downloaded free of charge from the [Drivers page](#) of the [FTDI website](#). A link to the D2XX drivers page is included in the MProg installation directory.

The latest version of MProg can be downloaded from the [Utilities page](#) of the [FTDI website](#) in a zipped setup executable. Extract the file, run the setup executable file and the following screen should appear:

Click Next and the installation program will prompt you to select the language you want to use for the rest of the setup process. The default value is English.

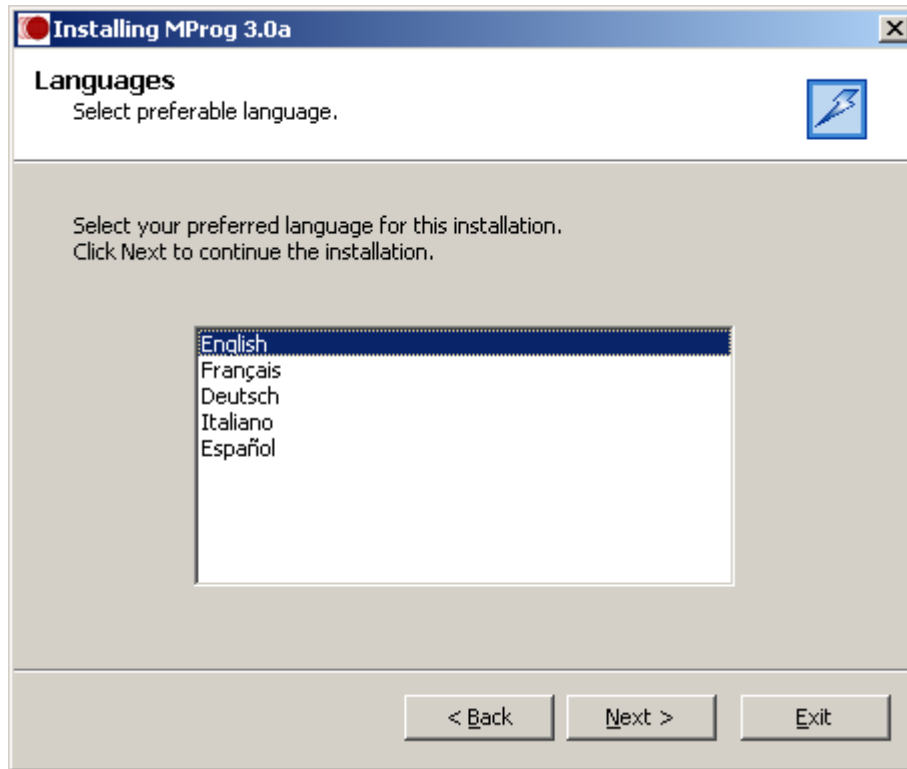

Clicking Next displays the license agreement. Read the license agreement and if you agree, check the box next to "I agree with the above terms and conditions" and click next to proceed with the installation. If you do not agree, the installation process will not continue.

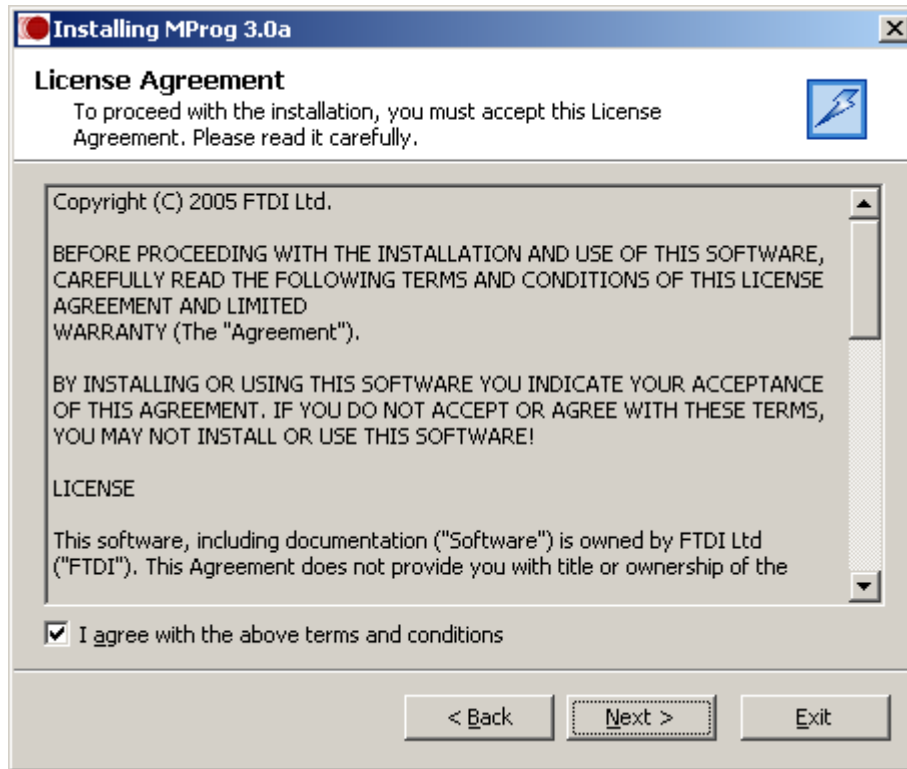

The next screen prompts the user for a location to install MProg to. The default location is "C:\Program Files\MProg" with the MProg version number. Once a location has been selected, click Next to commence installation.

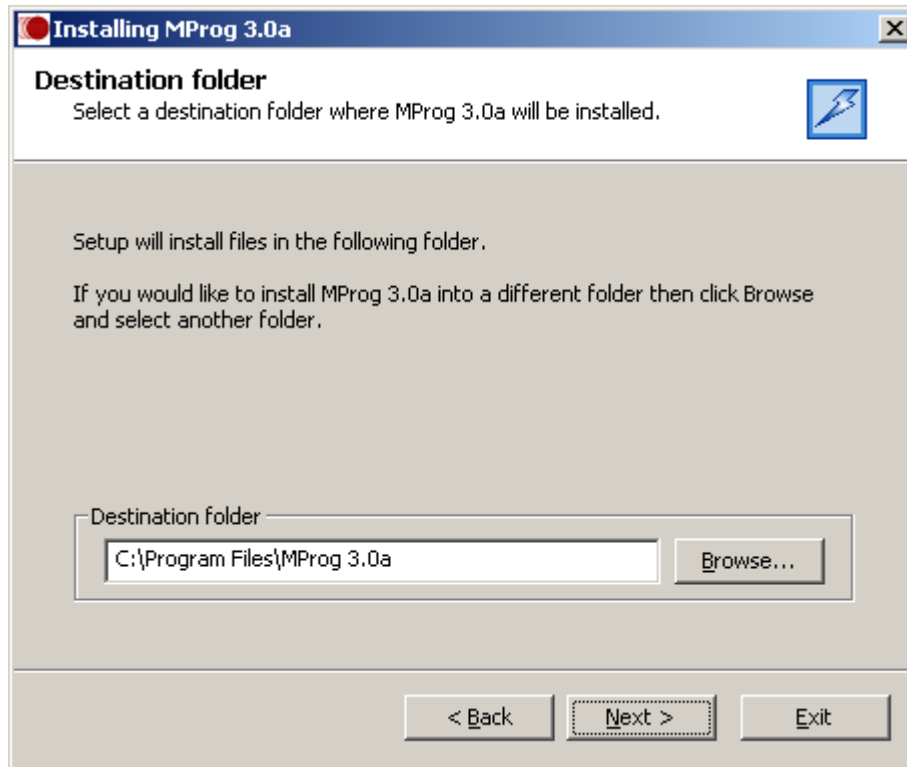

Clicking Next displays a screen which allows the user to select if they would like a desktop shortcut created. If so, check the box and click OK.

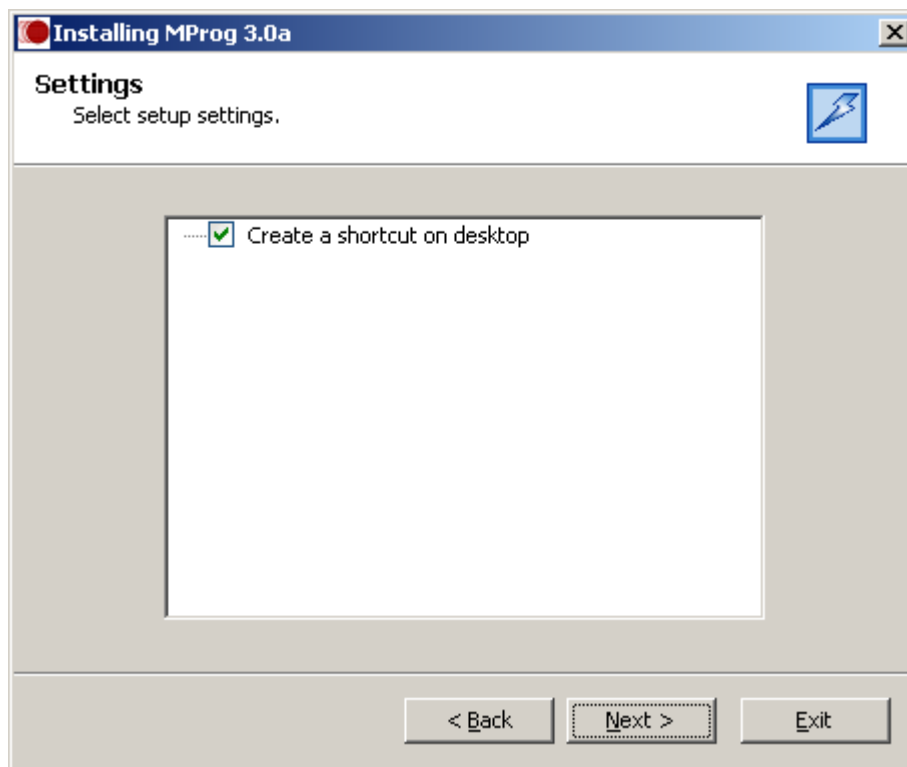

Clicking Next installs MProg and copies the necessary files.

This completes the installation of MProg. To start MProg, either follow the desktop shortcut or locate MProg in the Start menu.

**Please note that MProg requires D2XX drivers to be installed before devices can be programmed. See [Installing D2XX Drivers](#) <sup>[10]</sup> for details of driver installation.**

## 1.2 Installing D2XX (CDM) Drivers

Full directions for how to install D2XX drivers for FTDI devices are provided in the appropriate [driver installation guide](#) available from the [FTDI web site](#). Sample instructions are given below for a Windows 2000 installation, but other Windows versions are very similar.

While MProg uses the D2XX interface, FT232R, FT245R and FT2232 devices that are programmed to load a virtual COM port will also load the COM port from the CDM drivers. As BM and AM series devices do not have an EEPROM setting for this, they will install a COM port automatically.

- If a device of the same type has been installed on your machine before and the drivers that are about to be installed are different from those installed already, the original drivers need to be uninstalled. Please refer to the appropriate [driver installation guide](#) for details of how to do this.
- Download the latest available CDM drivers from the [FTDI web site](#) and unzip them to a location on your PC.
- Connect the device to a spare USB port on your PC. If the device is based on an FT2232 device, the Microsoft composite device driver is automatically loaded first.

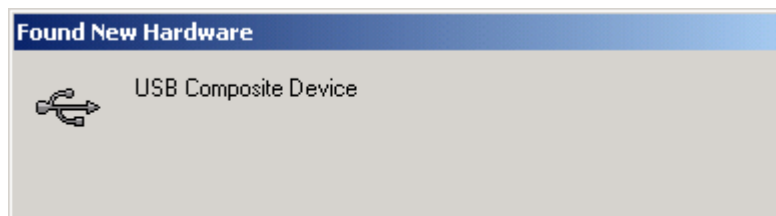

- Once the composite driver has been installed the Found New Hardware Wizard will launch. Click "Next" to proceed with the installation.

- Select "Search for a suitable driver for my device (recommended)" as shown below and then click "Next".

- Check the box next to "Specify a location" and uncheck all others as shown below.

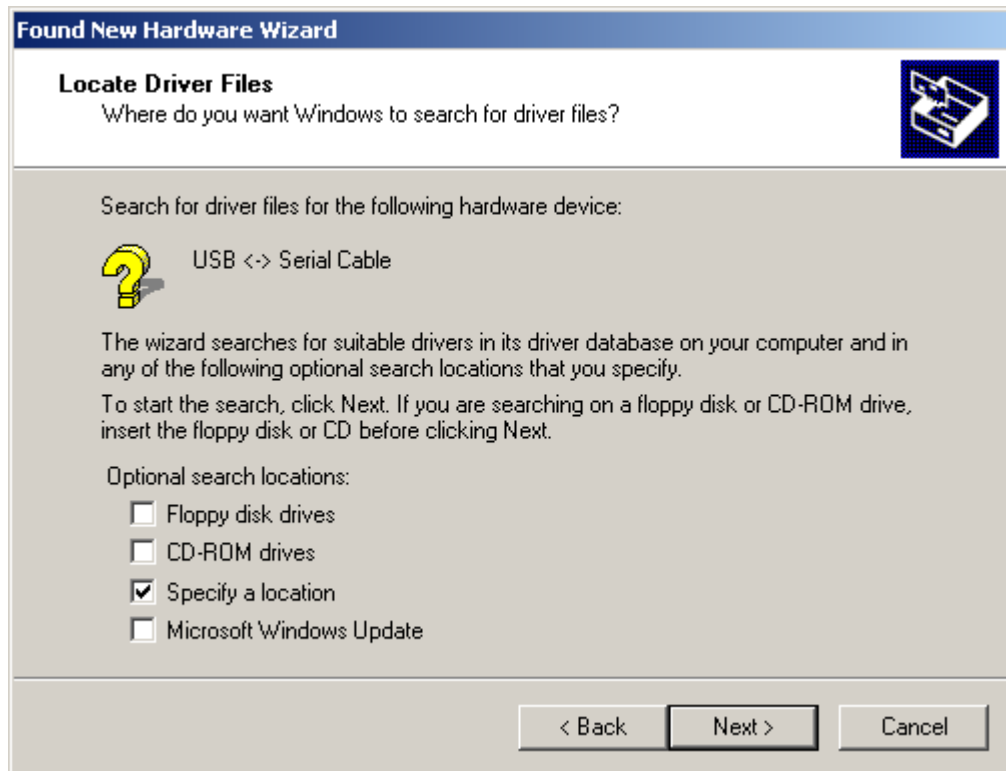

- Clicking "Next" displays a dialog box for you to enter to the location of the drivers.

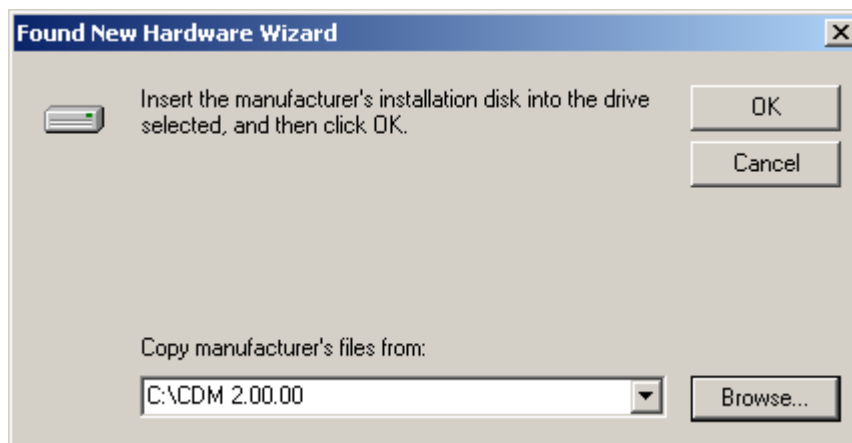

- Click "Browse" to display an open file dialog box.

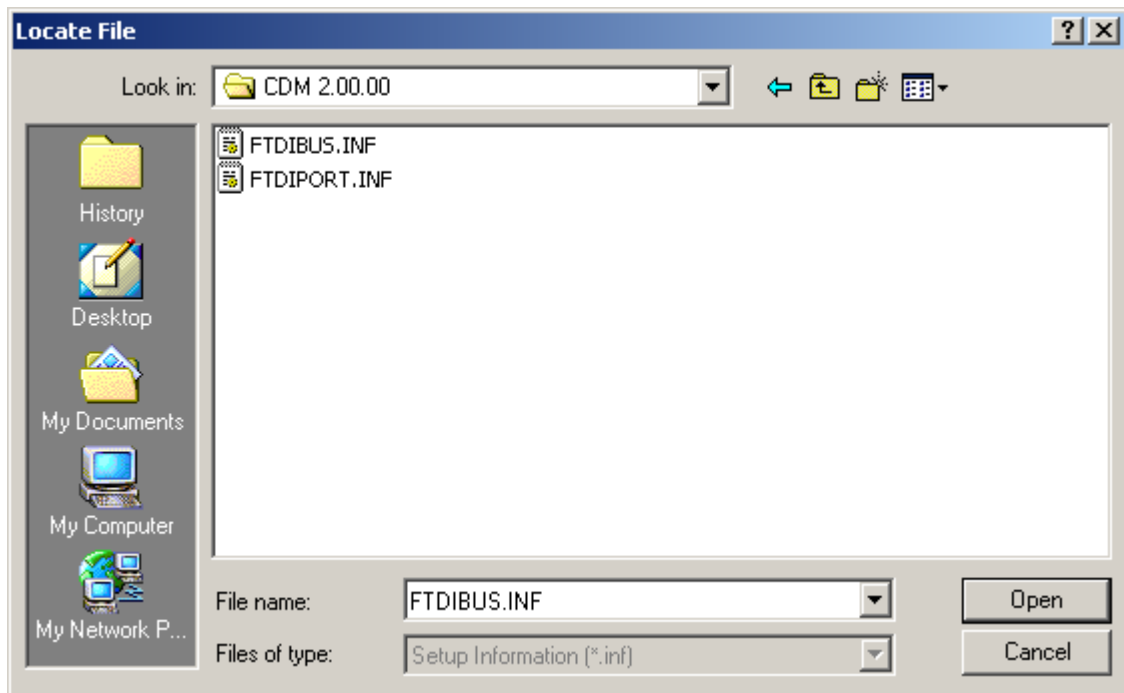

- Locate the folder containing the latest drivers downloaded from the [FTDI web site](#) above and click "Open", then click "OK". The PC autoselects the correct INF file, in this case FTDIBUS.INF. Once Windows has found the required driver .INF file, click "Next" to proceed.

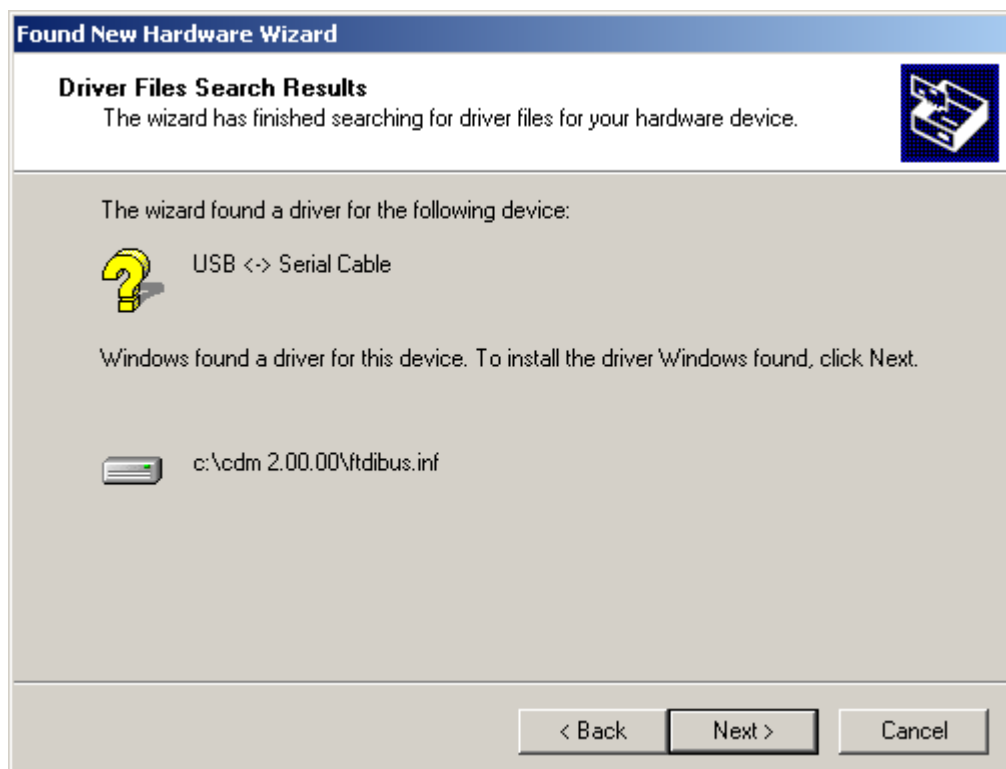

- Windows should then display a message indicating that the installation was successful. Click "Finish" to complete the installation for the serial converter driver for this port of the device. The COM port emulation driver must be installed after this has completed.

- If the device is based on the FT2232, the Found New Hardware Wizard will continue by installing the USB Serial Converter driver for the second port of the FT2232 device. The procedure for installing the second port is identical to that for installing the first port from the first screen of the Found New Hardware Wizard. If the device is not based on the FT2232, the COM port emulation driver is loaded as indicated in the following steps. Click "Next" to proceed with the serial port installation.

- Select "Search for a suitable driver for my device (recommended)" as shown below and then click "Next".

- Check the box next to "Specify a location" and uncheck all others as shown below.

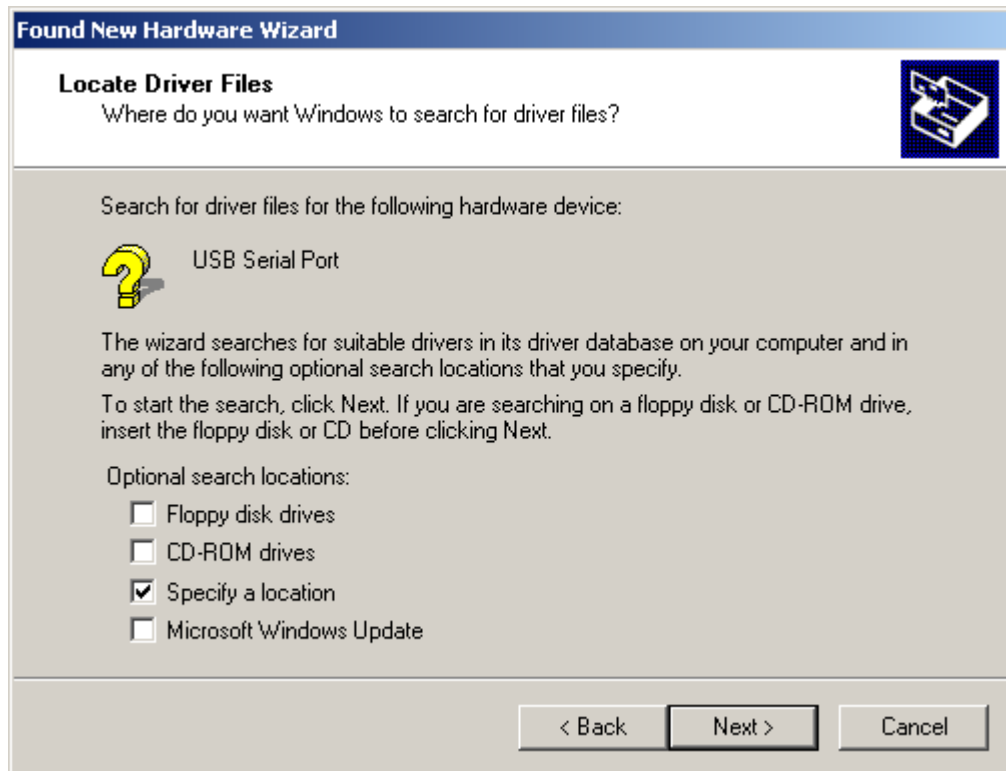

- Clicking "Next" displays a dialog box for you to enter to the location of the drivers.

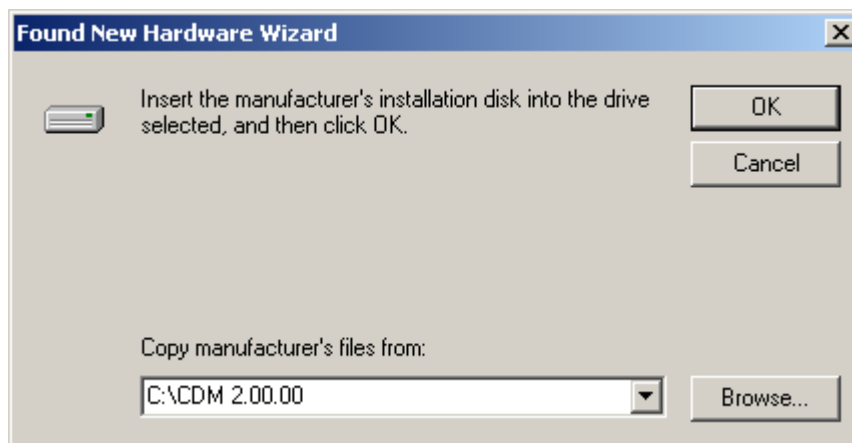

- Click "Browse" to display an open file dialog box.

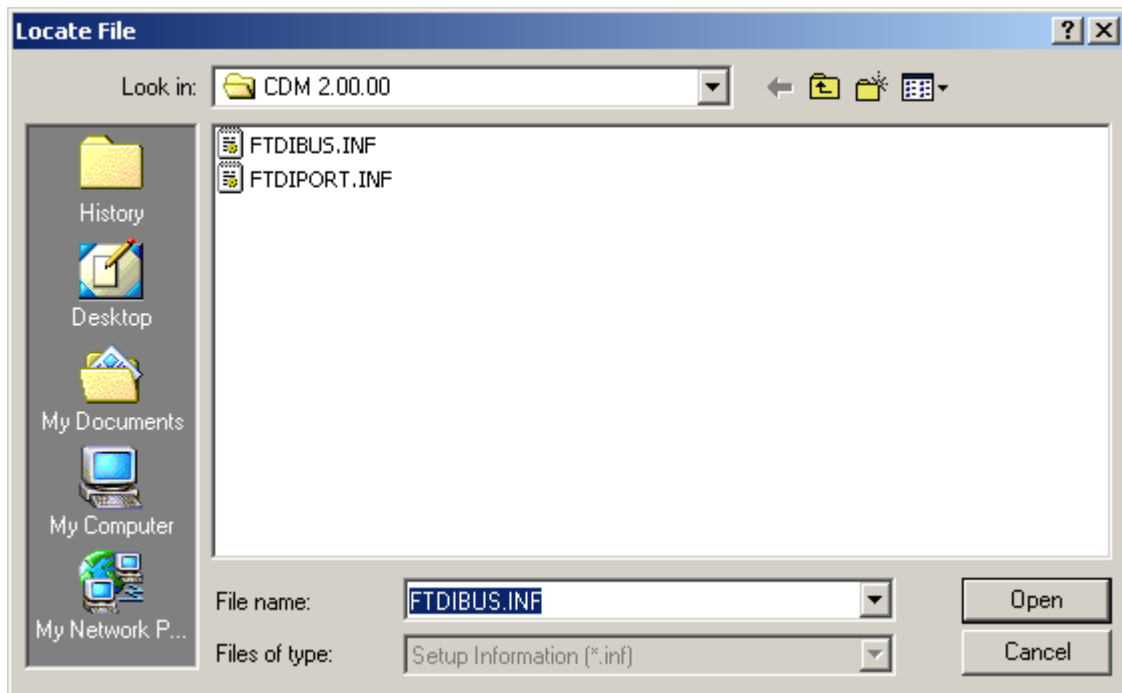

- Locate the folder containing the latest drivers downloaded from the [FTDI web site](#) above and click "Open", then click "OK". The PC autoselects the correct INF file, in this case FTDIPOINT.INF. Once Windows has found the required driver .INF file, click "Next" to proceed.

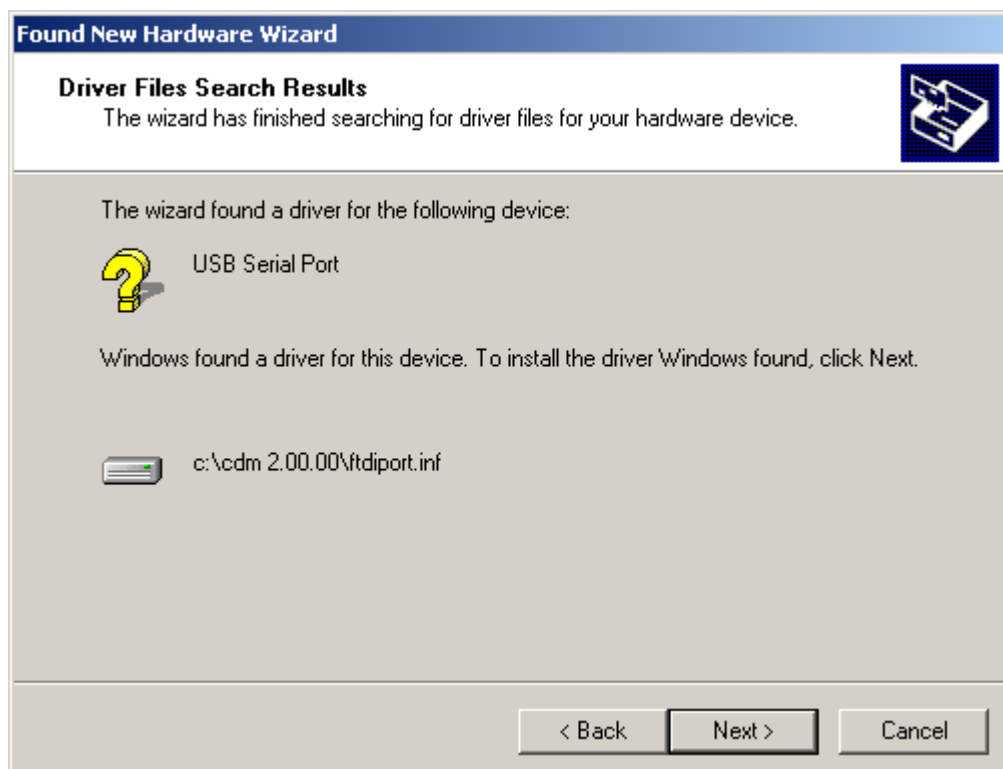

- Windows should then display a message indicating that the installation was successful. Click "Finish" to complete the installation for this port of the device.

- If the device is based on the FT2232, the second port must also be installed. Under Windows 2000, this will occur automatically.
- By examining the Device Manager (located in "Control Panel\System" then select the "Hardware" tab and click "Device Manger...") and viewing by connection ("View > Devices by connection"), the device appears as a "USB Serial Converter" with an additional COM port with the label "USB Serial Port". If the device is based on the FT2232, two ports will be available from a composite USB device.

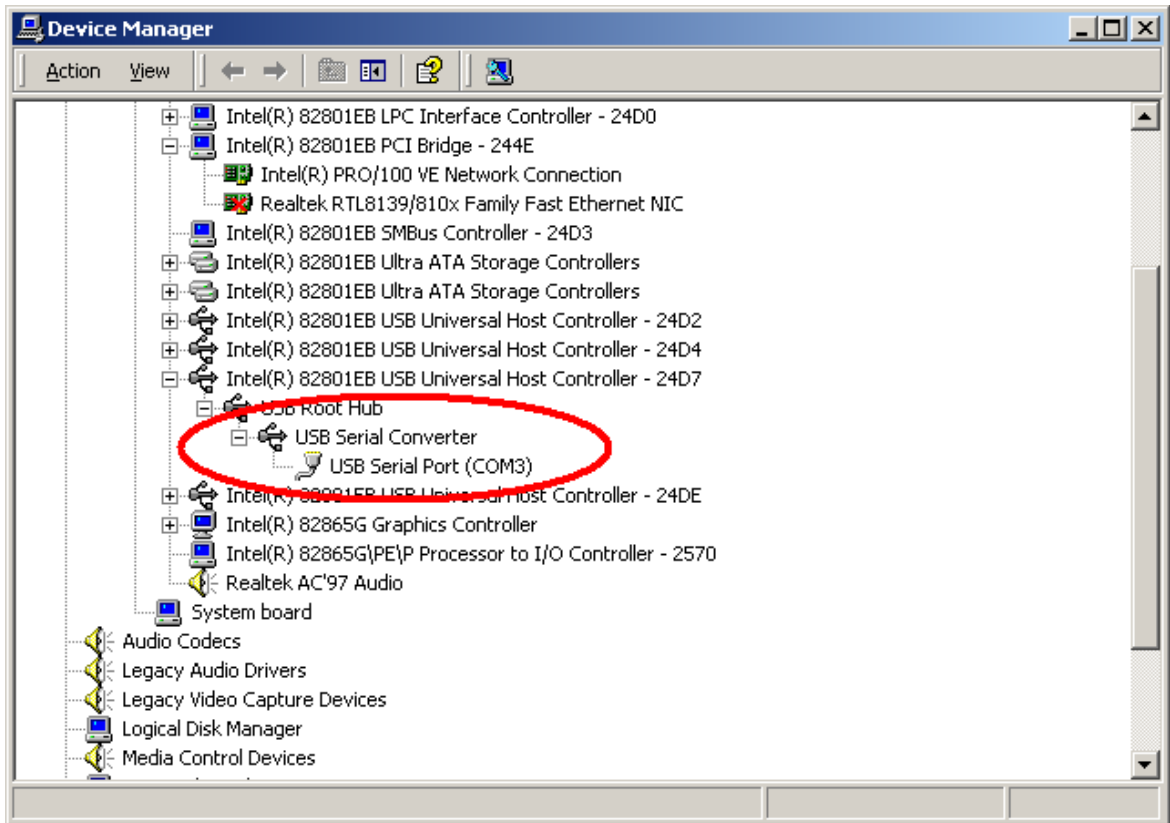

- In the case of the FT2232, port A of the FT2232 will be installed as COMX and port B will be installed as COMX+1 where COMX is the first available COM port number.

## 2 MProg Basics

### 2.1 Modes of Operation

MProg has 3 modes of operation: Idle Mode, Program Mode and Edit Mode. MProg programming parameters are saved in files referred to here as EEPROM templates. Once defined, these EEPROM templates can be loaded by MProg and used to program EEPROMs.

- Idle Mode is the initial mode of operation when the program is launched.
- Edit Mode is used to edit the settings of a EEPROM template.
- Program Mode is used to Program and Erase the device EEPROM(s).

When MProg is launched, it is initially in Idle Mode and the screen will look like this.

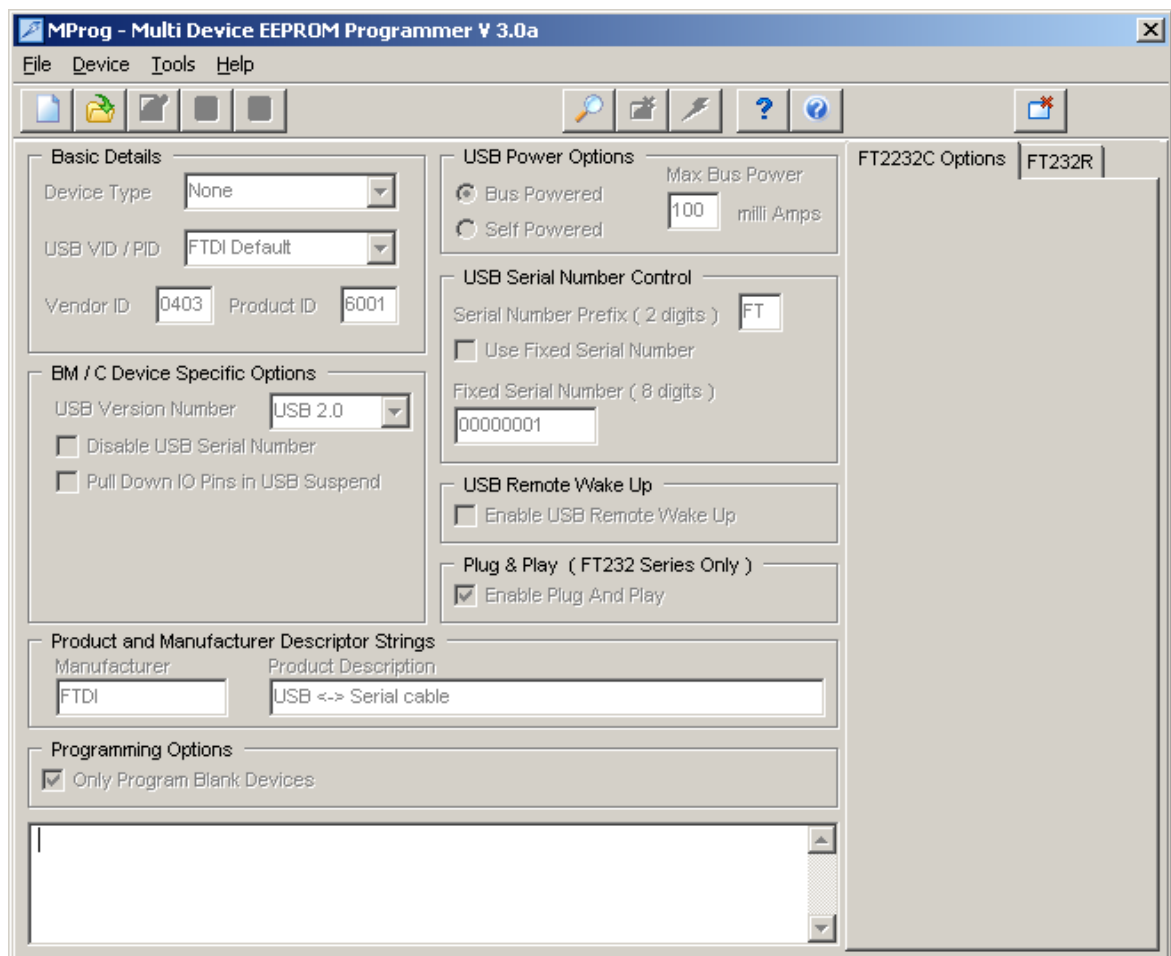

User choices in Idle Mode are:

- Create a new EEPROM template. This will change the mode to Edit Mode and allow the user to select the parameters for their project. The new EEPROM Template must then be saved to disk which will then put MProg into Program Mode.
- Open an existing EEPROM template. This will set the MProg parameters to that of the selected

template and put MProg into Program mode, ready to Program devices.

- Scan the USB Bus for available devices. MProg will report how many programmed and blank devices are attached to the target PC.

## 3 Edit Mode Functions

### 3.1 Create a New EEPROM Template

To create a new EEPROM template click on the Create New Programming Template button on the toolbar

or select New from the File Menu.

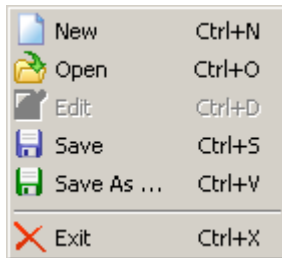

The EEPROM template can define parameters in the following categories:

- [Basic Details](#) <sup>[26]</sup>
- [USB Power Options](#) <sup>[27]</sup>
- [USB Serial Number Control](#) <sup>[28]</sup>
- [USB Remote Wake Up](#) <sup>[29]</sup>
- [Plug & Play \(FT232 Series Only\)](#) <sup>[30]</sup>
- [BM/C Device Specific Options](#) <sup>[31]</sup>
- [FT2232C Device Options](#) <sup>[32]</sup>
- [FT232R Device Options](#) <sup>[33]</sup>
- [FT245R Device Options](#) <sup>[34]</sup>
- [FT2232D Device Options](#) <sup>[35]</sup>
- [Product and Manufacturer Descriptor Strings](#) <sup>[36]</sup>
- [Programming Options](#) <sup>[37]</sup>

When the EEPROM template is defined, use the "Save As" toolbar button

or select Save As ... from the File menu.

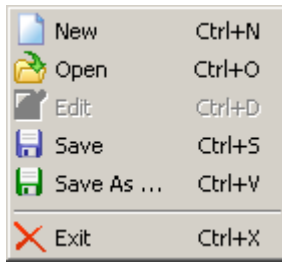

Enter a file name for the EEPROM template, perhaps your product name (MyUSBDevice.ept in this example), and click on "Save"

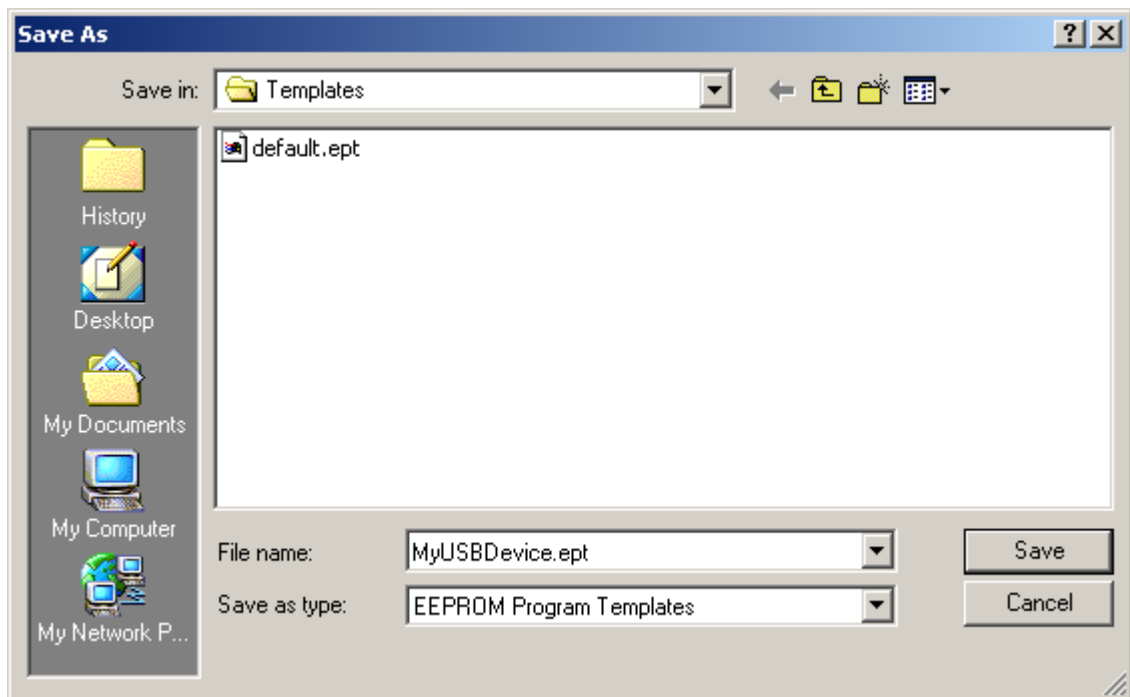

MProg will save the EEPROM template and switch into Program mode.

## 3.2 Modify an Existing EEPROM Template

To modify an existing EEPROM template, click on the "File Open" button on the toolbar

or select "Open" from the "File" menu.

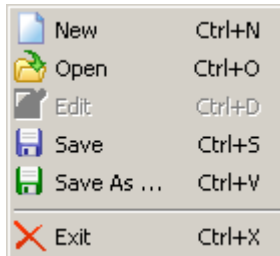

This will launch the Open dialog box. Select the template you wish to modify and click on "Open".

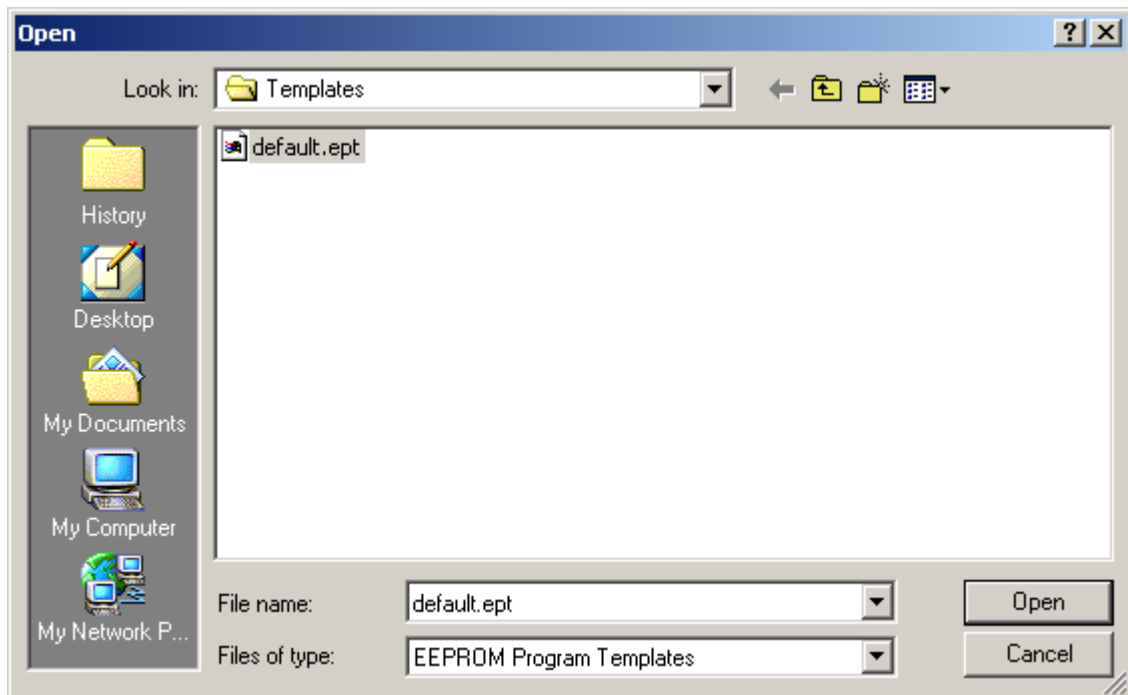

MProg will load the template parameters, however it will be in the Program mode. Click on the "Edit Mode" button on the toolbar to switch MProg from Program mode to Edit mode.

You will now be able to modify the template parameters.

Changing any parameter will activate the "Save" button on the toolbar. When the changes are complete, click on the "Save" button to save the changes

or on the "Save As" button to save the resulting template to a different file name.

Clicking on "Save" or "Save As" will return MProg to Program mode. To make further changes, click on the "Edit Mode" button again.

## 4 Device EEPROM Parameters

### 4.1 Basic Details

Parameters that can be defined for an EEPROM template in the Basic Details section are:

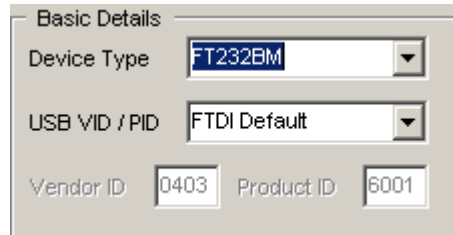

- Device Type: A dropdown menu with "FT232BM" selected.
- USB VID / PID: A dropdown menu with "FTDI Default" selected.
- Vendor ID: A text box containing "0403".
- Product ID: A text box containing "6001".

#### Device Type

Select the device type you wish to program from the Basic Details box. When selected, this will enable the menu options appropriate to the device you have selected.

#### USB VID / PID

The choices available from the combo-box for VID and PID are

- FTDI Default. If you use the FTDI default values, the VID and PID are fixed and you do not need to enter any values.
- FTDI Supplied PID. If you wish to use FTDI's Vendor ID and FTDI have supplied you with a Product ID for use with your products, please enter the Product ID supplied by FTDI (a 4 digit hexadecimal number) in the Product ID box provided. If you wish to use FTDI's Product ID and do not have a unique Product ID assigned for you by FTDI then please e-mail [support2@ftdichip.com](mailto:support2@ftdichip.com) with your request. There is no charge for this service to bona-fide FTDI customers.
- Other VID & PID. If you have your own USB Vendor ID and Product ID for your device, then this option will allow the user to enter both the USB VID and USB PID for your product in the boxes provided.

**Note that if non-standard VID and/or PID values are used the driver INF and INI files must be modified to accommodate the new VID and PID combination. Please refer to the Appendix of this manual for the modifications that should be made.**

## 4.2 USB Power Options

Details of the USB device power requirements can be set in the USB Power Options section.

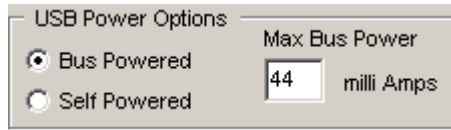

Select Bus Powered (the product gets its power from USB) or Self Powered (the product has its own power supply) from the power options. The Max Bus Power value defaults to 100mA for a Bus Powered product and 0mA for a Self Powered product, however these are only default values and can be changed by entering a new value in the Max Bus Power field. A summary of the rules and options are given below:

### All USB Devices

- The maximum current that can be supplied over the USB bus without violating the USB specification is 500mA. Do not enter a value of more than 500mA in the Max Bus Power field.
- On plug-in, no USB product is allowed to consume more than 100mA from the USB bus until USB enumeration is complete i.e. the product and its USB drivers are successfully loaded by the host PC. Special care has to be taken in the case of high power Bus Powered products, however the PWREN# pin of the BM series devices simplifies such designs.

### Bus Powered USB Devices

These fall into two categories:

- Low power bus powered products. These products consume 100mA or less from the USB bus and can be plugged into any USB host or hub port.
- High power bus powered products. These products consume between 101mA and 500mA from the USB bus and can be plugged into any USB host. However, such products can only be plugged into self powered USB hubs (hubs that have their own power supply) as bus powered USB hubs can only supply 100mA per hub port.

### Self Powered USB Devices

These fall into two categories:

- True self powered products. These products have their own power supply and do not require any current from the USB bus. Enter a value of zero in the Max Bus Power field.
- Hybrid self powered products. These products have their own power supply, but also draw some of their operating current from the USB bus. Enter the current draw from the USB bus in the Max Bus Power field.

### 4.3 USB Serial Number Control

USB products have the ability to embed a unique serial number for each product into the low level descriptors that are accessed by the host controller drivers when the product is plugged into the USB bus. In turn, the serial number of a product can be used to identify the product. The device serial number can be set through the USB Serial Number Control panel.

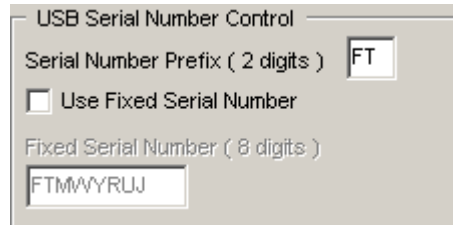

MProg can generate unique serial numbers automatically for you (recommended). These consist of a 2 letter prefix (e.g. FT) followed by 6 alphanumeric digits generated using an algorithm based on the date and time of programming the device. It is also possible to fix the serial number to a fixed 8-digit alphanumeric string, however we do not recommend this as systems will only recognise the first instance of such a device connected to a PC.

## 4.4 USB Remote Wake Up

FT8U232AM and FT232BM devices are capable of resuming a PC from the USB suspend (sleep) state via the RI# pin. FT245BM also has this capability via a dedicated pin (SI/WU), as does the FT2232C (SI/WUA, SI/WUB). FT8U245AM does not have support for remote wake up. To use the remote wake-up capability, enable this option by checking the box.

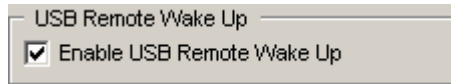

## 4.5 Plug & Play (FT232 Series Only)

Windows Plug and Play (PnP) - for general purpose USB to RS232 serial converters it is desirable that the device tries to recognise any attached secondary peripheral that conforms to the Windows Plug and Play standard. These devices are typically modems, or serial mice. On recognition of such a device Windows will attempt to identify and load the drivers for the secondary peripheral. For other application areas PNP is not usually required so this option should be turned off.

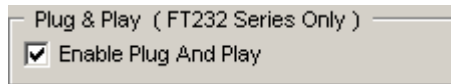

## 4.6 BM/C Device Specific Options

The FT232BM and FT245BM 2nd generation devices and FT2232C 3rd generation device have some additional options compared to the AM devices. These options can be controlled via the optional EEPROM.

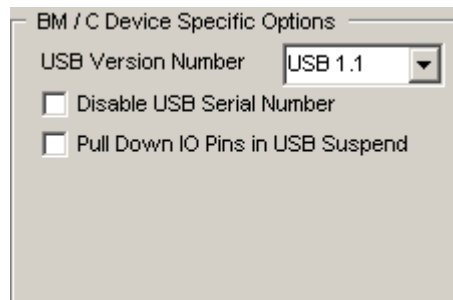

- **USB Version Number.** The BM and C series devices have the option to set the USB version number to USB 1.1 or USB 2.0. This has no effect on the functionality of the device, however for USB compliance testing we recommend that you choose the USB 2.0 setting. For AM series devices the version number is hard coded to USB 1.1.
- **Disable the USB serial number.** This allows multiple identical USB devices to be plugged into the same host PC. However, it is then impossible for the USB drivers to uniquely identify the devices. We recommend that for most applications, this option is not selected.
- **Pull Down IO Pins in USB suspend.** BM and C devices feature a Power Control Pin (PWREN#). This pin can be used to control power to external peripheral circuitry via a P-Channel MOSFET. When used in this way, select this option to minimize the USB suspend current, otherwise leave this option unselected. See the product data sheets, application schematics and designers guides for more details.

## 4.7 FT2232C Device Options

The FT2232C incorporates all of the BM specific features described in the [BM/C Device Specific Options](#)<sup>[31]</sup> section. It also has the following additional options which can be configured in the external EEPROM. These options will only be displayed when the device type in basic details is set to FT2232C.

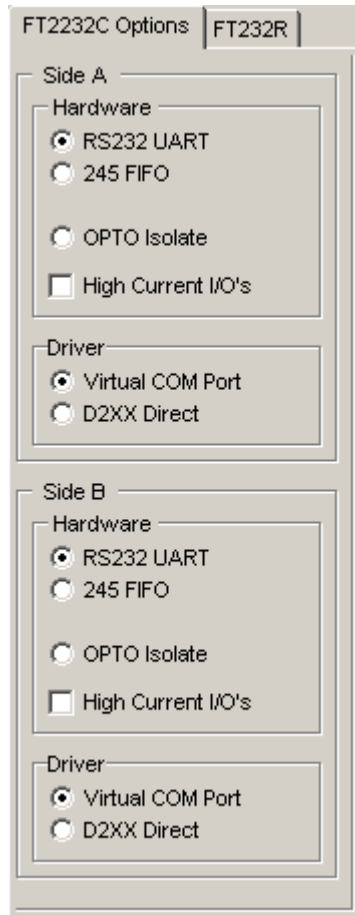

- Each channel can be independently configured as FT232BM-style USB UART or a FT245BM-style USB FIFO.
- Each channel can also be individually configured in Fast Opto-Isolated Serial Interface mode. See the FT2232C device datasheet (available from the [Datasheets page](#) of the [FTDI website](#)) for more information on these modes.
- High Current I/O's. Setting this option will enable the high output drive level. The UART/FIFO IO pins will drive out at 12mA instead of their normal 4mA.
- The driver that is installed and used by each channel can be set by selecting Virtual COM Port or D2XX Direct option (not currently supported).

## 4.8 FT232R Device Options

Additional features available on the FT232R device allow RS232 signals to be inverted and the CBUS pins to be configured through combo-boxes.

FT2232C Options FT232R

Invert RS232 Signals

- Invert TXD
- Invert RXD
- Invert RTS#
- Invert CTS#
- Invert DTR#
- Invert DSR#
- Invert DCD#
- Invert RI#

I/O Controls

PWRON# C0

PWRON# C1

PWRON# C2

PWRON# C3

SLEEP# C4

High Current I/O's

Load D2XX driver

Like the FT2232C, the FT232R supports High Current IOs. Setting this option will enable the high output drive level. The UART IO pins will drive out at 12mA instead of their normal 4mA.

The check box to load the D2XX driver rather than the VCP driver is currently not supported.

## 4.9 FT245R Device Options

Unlike the FT232R, the FT245R does not allow inverting of signals or configuration of the CBUS pins as they are all required.

Like the FT2232C, the FT232R supports High Current IOs. Setting this option will enable the high output drive level. The FIFO IO pins will drive out at 12mA instead of their normal 4mA.

The check box to load the D2XX driver rather than the VCP driver is currently not supported.

## 4.10 FT2232D Device Options

The FT2232D device incorporates all of the BM specific features described in the [BM/C Device Specific Options](#)<sup>[31]</sup> section and all of the [FT2232C Device Options](#)<sup>[32]</sup>, but with an additional "CPU FIFO" option made available.

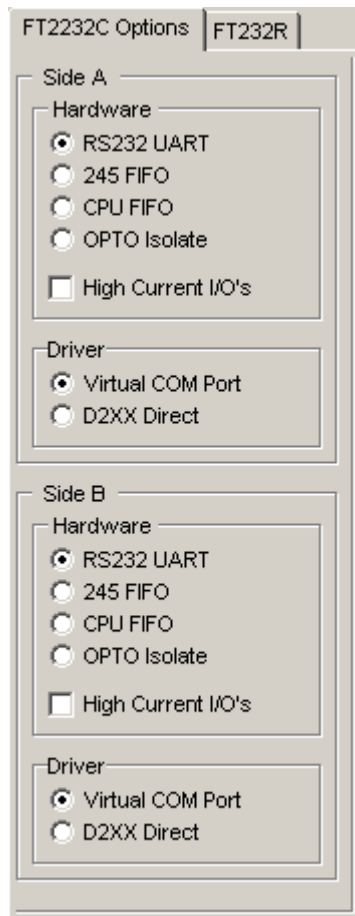

- Each channel can be independently configured as FT232BM-style USB UART or a FT245BM-style USB FIFO.
- Each channel can be individually configured in CPU FIFO mode.
- Each channel can also be individually configured in Fast Opto-Isolated Serial Interface mode. See the FT2232C device datasheet (available from the [Datasheets page](#) of the [FTDI website](#)) for more information on these modes.
- High Current I/O's. Setting this option will enable the high output drive level. The UART/FIFO IO pins will drive out at 12mA instead of their normal 4mA.
- The driver that is installed and used by each channel can be set by selecting Virtual COM Port or D2XX Direct option (not currently supported).

## 4.11 Product and Manufacturer Descriptor Strings

The Product and Manufacturer Description Strings in the fields allow customisation of the manufacturer and product description strings the device uses.

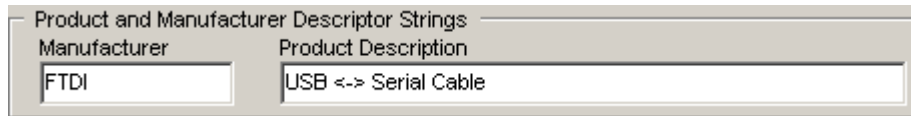

- Manufacturer: the product manufacturer string e.g. "FTDI" - best kept short and abbreviated if possible.
- Product Description: a brief description of the product, maybe including the part number e.g. "US232 USB to RS232 Converter"

## 4.12 Programming Options

If the "Only Program Blank Devices" box is checked then MProg will only program any blank devices it finds. If the box is unchecked, MProg will program any blank devices it finds and also re-program any programmed devices it finds.

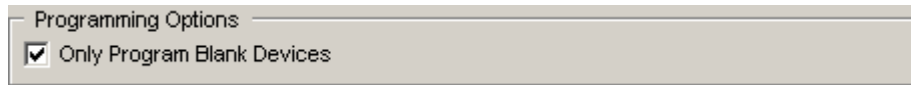

## 5 Program Mode Functions

The program mode functions of MProg can be accessed through the toolbar

Functions for reading the EEPROM contents can be found in the Tools menu.

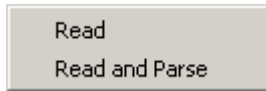

The functions available through the toolbar are:

- Scan for Devices
- Erase All Existing Devices
- Program All Existing Devices

The read functions available through the Tools menu are:

- Read
- Read and Parse

## 5.1 Scan for Devices

To scan the USB bus for available FTDI devices, click on the "Scan for Devices" button on the toolbar.

MProg will display the number of blank devices it finds and the number of programmed devices it finds on the host PC, for example 0 and 1 as shown below.

## 5.2 Erase All Existing Devices

To erase devices you must be in Program mode. Clicking on the "Erase All Devices" button on the toolbar will erase the EEPROM contents of all FTDI devices connected to the host PC except any FT232R or FT245R devices.

A message will be displayed for each device found and successfully erased. An example is shown below.

### 5.3 Program All Existing Devices

To program a device, MProg must be in Program mode. Click on the "Program Devices" button on the toolbar.

If the "Only Program Blank Devices" box is checked, then MProg will not try and reprogram any pre-programmed FTDI devices it finds. If this selection is unchecked, then MProg will attempt to program every device it finds on the host PC.

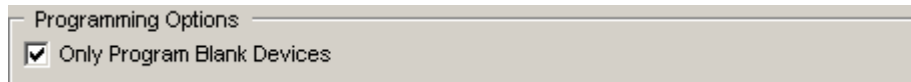

Note: to change the "Only Program Blank Devices" box, you must first enter Edit Mode by clicking on the "Edit Mode" button. After changing the option, click on the "Save" button which will return you to Program mode.

After programming is complete, MProg will display a message showing how many devices it has programmed.

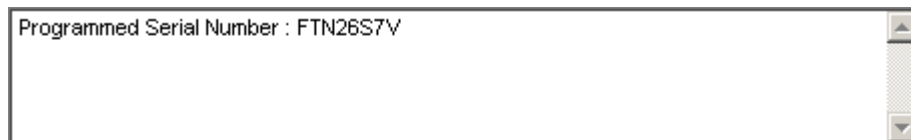

## 5.4 Cycle Device

The "Cycle Device" button can be used to re-enumerate a device on USB after it's EEPROM has been reprogrammed. This is useful because the device only reads the EEPROM when it is enumerated on USB, so it forces the device to use the new EEPROM contents.

A message will be displayed for each device found and successfully re-enumerated. An example is shown below.

## 5.5 Read Devices

To read the data in a programmed FTDI device EEPROM, select Read from the tools menu.

The programmed data will be displayed in the dialog window. For example:

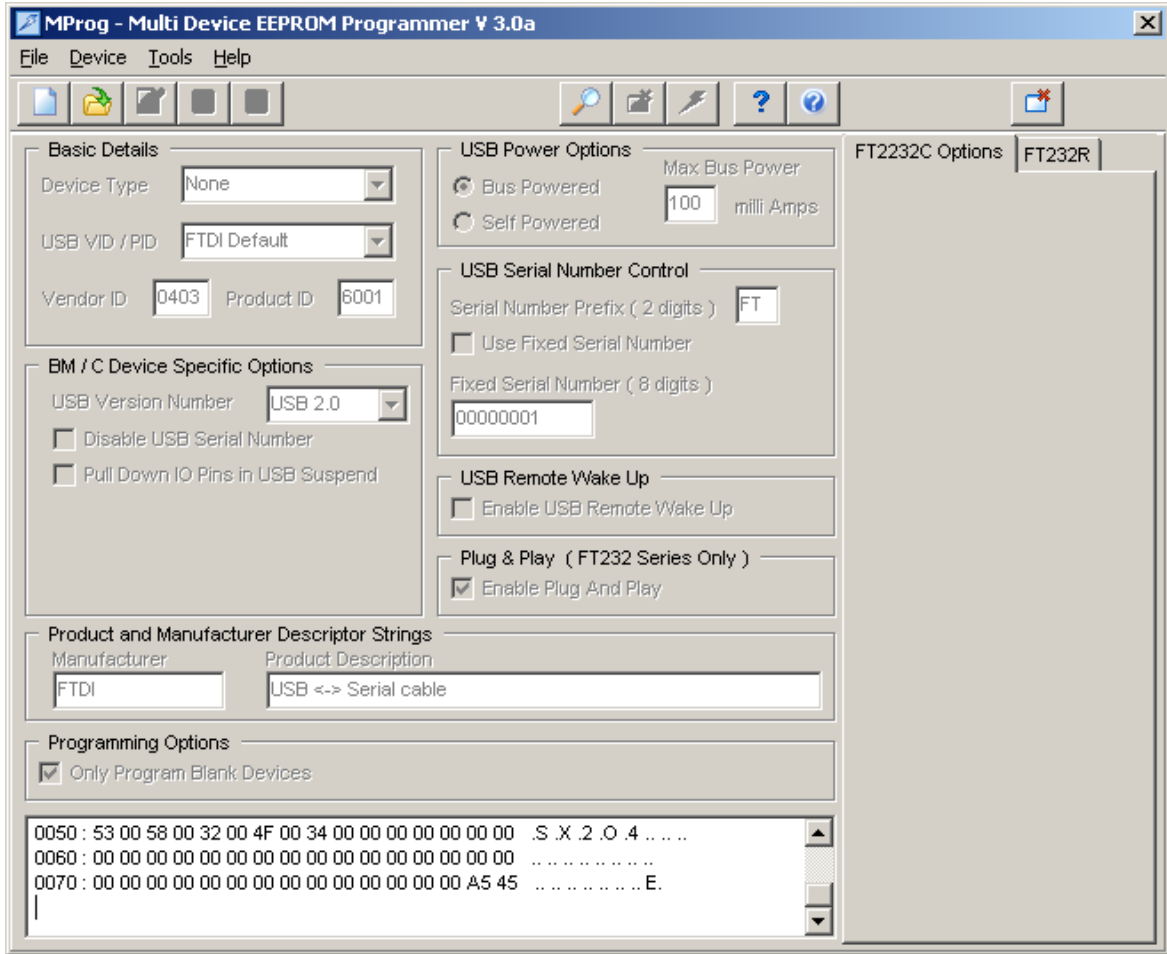

## 5.6 Read and Parse Devices

To read and parse the data in a programmed FTDI device EEPROM, select Read and Parse from the tools menu.

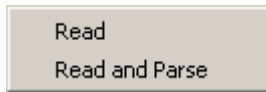

The programmed data will then be shown in each field in MProg. The device serial number will be shown, but will be greyed out.

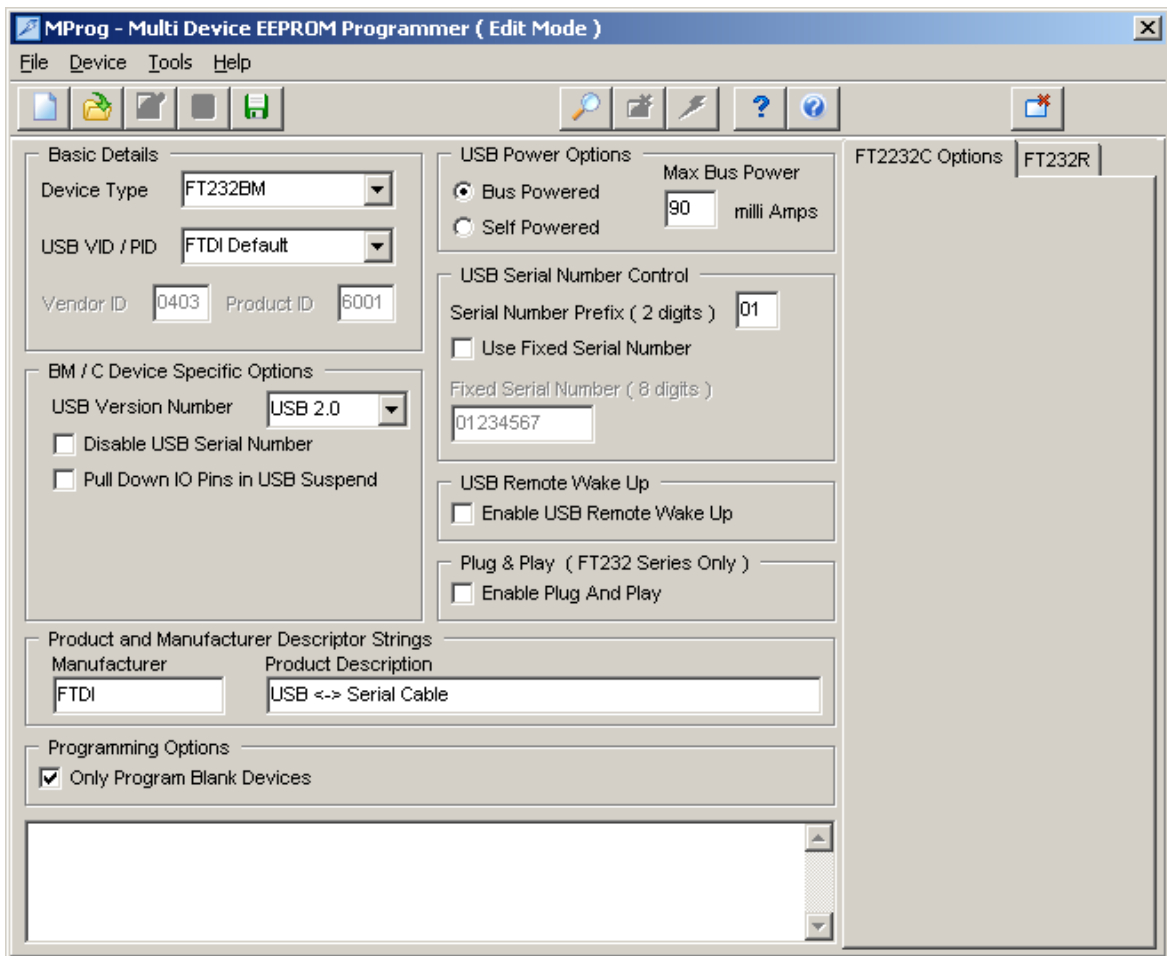

## 6 Appendix

### 6.1 Customising FTDI's CDM Drivers

#### 6.1.1 Changing the FTDIBUS.INF File

If you are using a VID and PID which is different from the default FTDI ones (VID = 0x0403 and PID = 0x6001 and 0x6010), you must edit the FTDIBUS.INF file using a text editor such as NotePad. You will need to add extra lines into the [FtdiHw] and [ControlFlags] sections containing the new VID and PID. You should also add a description of your product into the [Strings] section as shown.

**Do not change any other parts of the supplied INF files unless you are an expert and capable of debugging the results for yourself.**

The following example shows a new device with a VID of 0x1234 and a PID of 0x5678 which we shall call "My New USB Device". In this example, the additional lines are shown in red to highlight them. If the device you are adding is an FT2232C or FT2232D, an entry must be created for each of the ports.

```
[FtdiHw]
%USB\VID_0403&PID_6001.DeviceDesc%=FtdiBus,USB\VID_0403&PID_6001
%USB\VID_0403&PID_6010&MI_00.DeviceDesc%=FtdiBus,USB\VID_0403&PID_6010&MI_00
%USB\VID_0403&PID_6010&MI_01.DeviceDesc%=FtdiBus,USB\VID_0403&PID_6010&MI_01
%USB\VID_1234&PID_5678.DeviceDesc%=FtdiBus,USB\VID_1234&PID_5678

[Strings]
Ftdi="FTDI"
DriversDisk="FTDI USB Drivers Disk"
USB\VID_0403&PID_6001.DeviceDesc="USB Serial Converter"
USB\VID_0403&PID_6010&MI_00.DeviceDesc="USB Serial Converter A"
USB\VID_0403&PID_6010&MI_01.DeviceDesc="USB Serial Converter B"
USB\VID_1234&PID_5678.DeviceDesc="My New USB Device"
WINUN="Software\Microsoft\Windows\CurrentVersion\Uninstall"
FtdiBus.SvcDesc="USB Serial Converter Driver"
```

## 6.1.2 Changing the FTDIPOINT.INF File

If you are using a VID and PID which is different from the default FTDI ones (VID = 0x0403 and PID = 0x6001 and 0x6010), you must edit the FTDIPOINT.INF file using a text editor such as NotePad. You will need to add an extra line into the [FtdiHw] section containing the new VID and PID. You should also add a description of your product into the [Strings] section as shown.

**Do not change any other parts of the supplied INF files unless you are an expert and capable of debugging the results for yourself.**

The following example shows a new device with a VID of 0x1234 and a PID of 0x5678 which we shall call "My New USB Device". In this example, the additional lines are shown in red to highlight them. If the device you are adding is an FT2232C or FT2232D, an entry must be created for each of the ports.

```
[FtdiHw]
%VID_0403&PID_6001.DeviceDesc%=FtdiPort232,FTDIBUS\COMPORT&VID_0403&PID_6001
%VID_0403&PID_6010.DeviceDesc%=FtdiPort2232,FTDIBUS\COMPORT&VID_0403&PID_6010
%VID_1234&PID_5678.DeviceDesc%=FtdiPort232,FTDIBUS\COMPORT&VID_1234&PID_5678

[Strings]
FTDI="FTDI"
DriversDisk="FTDI USB Drivers Disk"
PortsClassName = "Ports (COM & LPT)"
VID_0403&PID_8372.DeviceDesc="USB Serial Port"
VID_0403&PID_6001.DeviceDesc="USB Serial Port"
VID_1234&PID_5678.DeviceDesc="My New USB Device"
FtdiPort.SvcDesc="USB Serial Port Driver"
SerEnum.SvcDesc="Serenum Filter Driver"
```

### 6.1.3 Changing the CDM Uninstaller INI Files

If you are using a VID and PID which is different from the default FTDI ones (VID = 0x0403 and PID = 0x6001), you must edit the uninstaller FTDIUN2K.INI files using a text editor such as NotePad. In the [Uninstall] section of each file, edit the line

```
Device=VID_0403&PID_6001
```

to reflect the actual VID and PID used.

The following example shows a new device with a VID of 0x1234 and a PID of 0x5678. In this example, the altered line is shown in red to highlight it.

```
[Uninstall]  
Device=VID_1234&PID_5678  
Converter=FTDIBUS  
Serial=FTSER2K  
InfFiles=FTDIBUS,FTDIPORT  
Key=FTDICOMM
```

## 6.2 Uninstalling MProg

To uninstall MProg, follow the instructions below:

- Disconnect any FTDI devices attached to the PC.
- Open the Add/Remove Programs utility which is located in the Windows Control Panel.
- Select MProg from the list of installed programs and click Change/Remove. This will launch the MProg uninstaller.

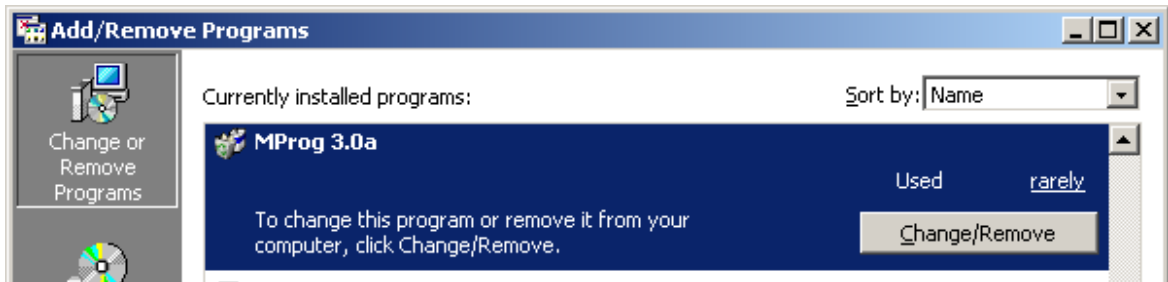

- The user will be asked for confirmation to uninstall MProg. Click Next to proceed with the uninstallation or click Cancel to abort.

- The files and directories required for MProg will be removed. If there are files other than the original installation files present (e.g. user defined templates) the following screen will be

displayed to give the option of deleting them.

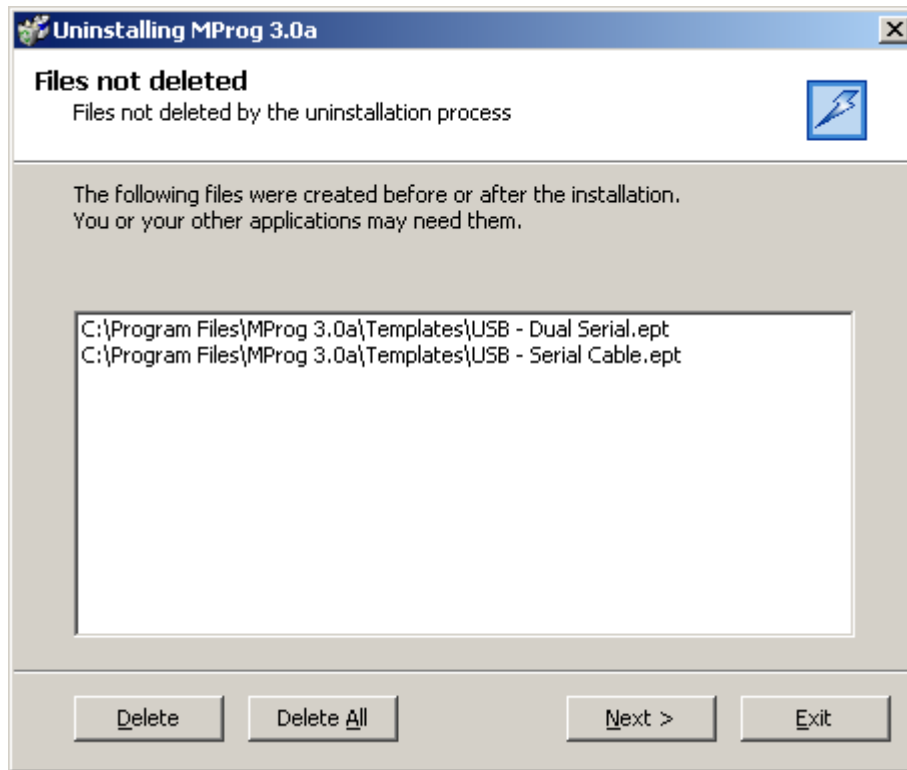

- The following screen is displayed when the process is complete. Clicking Finish will close the uninstall program.

- The MProg uninstaller does not remove the D2XX drivers from the system. To remove the drivers, use the driver uninstaller in Add/Remove Programs as shown below.

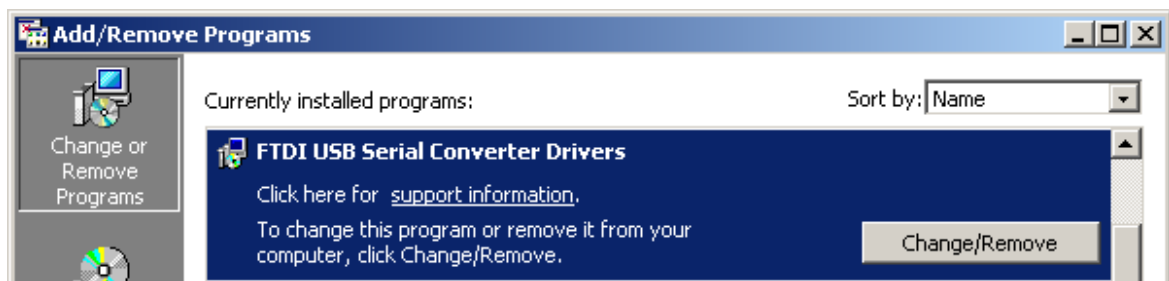

# Index

## - B -

Basic Details 26  
Bus Powered 27

## - C -

Customising Drivers 45, 46, 47

## - D -

Device Type 26  
Driver Installation 10

## - E -

EEPROM Templates 22, 24  
EPT 22, 24  
Erase All Existing Devices 40  
Erasing Devices 40

## - F -

FT2232C EEPROM Options 31, 32  
FT2232D EEPROM Options 35  
FT232BM EEPROM Options 31  
FT232R EEPROM Options 31, 33  
FT245BM EEPROM Options 31  
FT245R EEPROM Options 31, 34

## - I -

INF Files 45, 46  
INI Files 47  
Installing MProg 5  
Introduction 3

## - M -

MProg Modes 20  
MProg Toolbar 38

## - P -

PID 26  
Plug & Play 30  
Program All Existing Devices 41  
Programming Devices 41

## - R -

Read and Parse EEPROM 44  
Read EEPROM 43

## - S -

Scan for Devices 39  
Self Powered 27  
Serial Number 28

## - U -

Uninstalling MProg 48  
USB Power Options 27  
USB Remote Wake Up 29  
USB Serial Number Control 28

## - V -

VID 26